

KOLB LAND CONSULTING, INC.
LAKE GENEVA, WISCONSIN

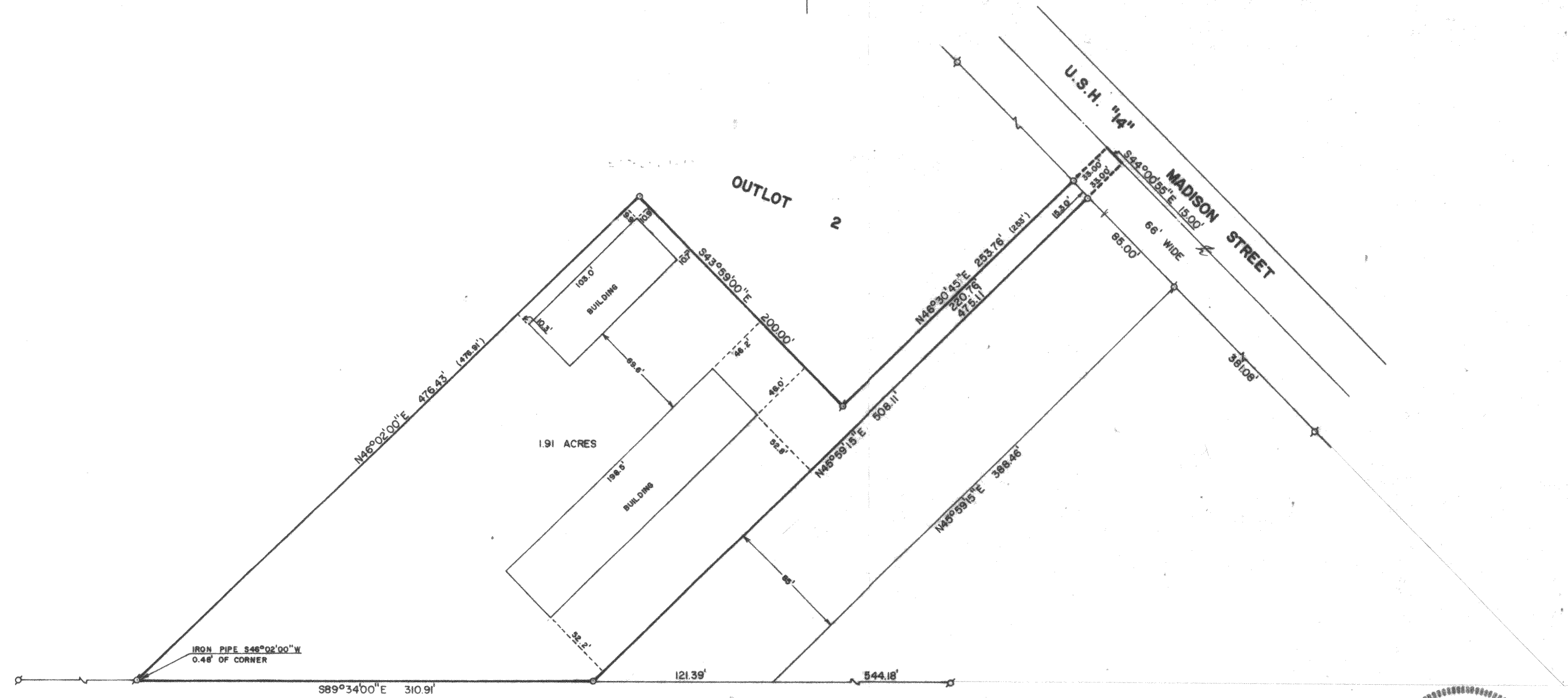

SCALE: 1"=60'

- σ - IRON PIPE FOUND
- - IRON PIPE PLACED
- () - RECORDED AS

PLAT OF SURVEY OF
A PARCEL OF LAND LOCATED IN OUTLOT 2 OF THE ASSESSORS
PLAT OF THE VILLAGE OF WALWORTH, WALWORTH COUNTY,
WISCONSIN.

ORDERED BY: GORDY'S LAKEFRONT MARINE
P. O. BOX 330
FONTANA, WI 53125

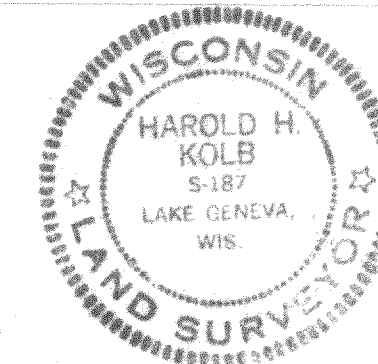

I, HAROLD H. KOLB, DO HEREBY CERTIFY
THAT I HAVE SURVEYED THE PROPERTY
HEREON DESCRIBED, ACCORDING TO THE
OFFICIAL RECORDS, AND THAT THE PLAT
HEREON IS A CORRECT REPRESENTATION
OF THE LOT LINES TO THE BEST OF MY
KNOWLEDGE AND BELIEF.

Harold H. Kolb
HAROLD H. KOLB
WISCONSIN REGISTERED LAND SURVEYOR, S-187

DATE Aug. 17, 1983